Ministerio del Interior y Seguridad Pública
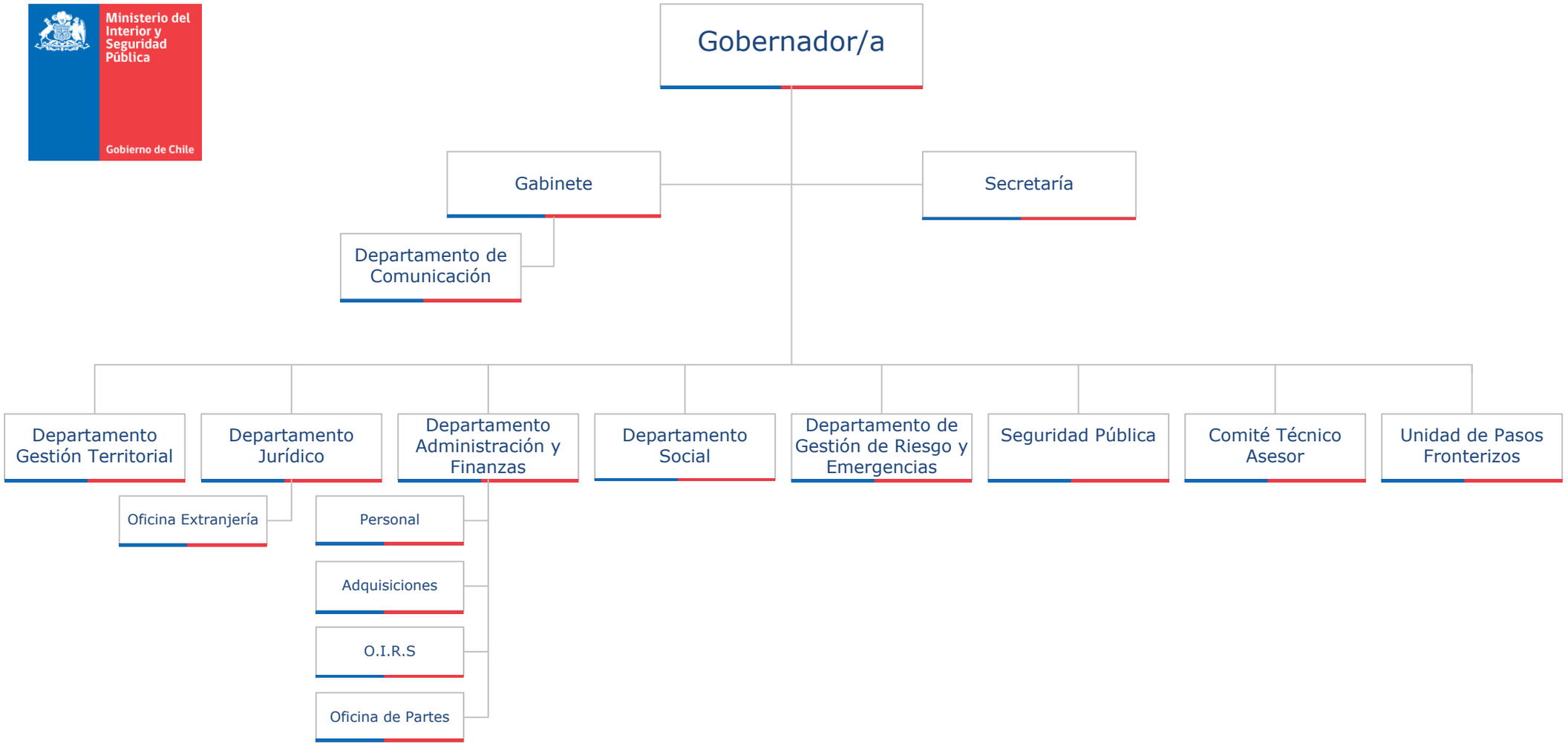
Gobierno de Chile